

Altsax 1

Fuga y misterioso

A. Piazzolla
Bewk. K. Veen

♩=120

2 3 4 5 6 7 8 9 10 11 12 13 14 15 11 26 27 28 29 30 31 32 33 34 35 36 37 38 39 40 41 42 43 44 45 46 47 48 49

mf *mp*

Altsax 1

51 52

mf

53 54 55

56 57 58

p

59 60 61

mf *mp* *mf*

62 63 64

65 66 67 68 69

70 71 72 73 74

75 76 77=80 78 79

p

80 81 82 83 84

85 86 87 88 89

mf

90 91 92 93 94

Altsax 1

96 97 98 $\text{♩} = 120$ 99

100 101 102

103 104 105

106 107 108

109 110 111

112 113 114

115 116 117 118 119

120 121 122 123 124

125 126 127

mf

p *mf*

mp *mf*

Altsax 2

44 45 46

47 48 49

50 51 52

53 54 55 56

57 58 59 60

61 62 63 64

65 66 67 68

69 70 71 72

73 74 75 76

77=80 78 79 80 81 82 83 84

85 86 87 88 89

mf

p

mf

mp

mf

p

p

Altsax 2

90 91 92 93 94

95 96 97 98 $\text{♩} = 120$

99 100 101

102 103 104

105 106 107 108

109 110 111 112

113 114 115 116

117 118 119 120

121 122 123

124 125 126 127

mf

p

mp

mf

mf

Altsax 3

Fuga y misterioso

A.Piazzolla

Bewk.K.Veen

♩=120

2

3

mf

4

5

6

7

8

9

10

11

12

13

14

15

11

26

27

28

mp

30

31

32

33

34

35

36

37

38

39

mp

40

41

42

43

44

45

46

47

Altsax 3

Measures 49-50: *mf*

Measures 51-54: *mf*

Measures 55-58: *p*

Measures 59-62: *mf*, *mp*, *mf*

Measures 63-66: *mf*, *mp*, *mf*

Measures 67-70: *mf*, *mp*, *mf*

Measures 71-73: *mf*, *mp*, *mf*

Measures 74-76: *mf*, *mp*, *mf*

Measures 77-82: *mf*, *mp*, *mf*

Measures 83-87: *p*, *mf*

Measures 88-92: *p*

Altsax 3

94 95 96 97

98 $\text{♩} = 120$ 99 100 101

102 103 104

105 106 107

108 109 110

111 112 113 114

115 116 117

118 119 120 121

122 123 124

125 126 127

Baritonsax 1

Fuga y misterioso

A.Piazzolla

Bewk.K.Veen

♩=120

2 12 14 15 16

mf

17 18 19 20 21

22 23 24

25 26 27

mp

28 29 30 31

32 33 34 35

36 37 38

f

39 40 41

42 43 44

45 46 47

Baritonsax 1

Measures 48-51: *mf*

Measures 52-55

Measures 56-59: *p*, *mf*

Measures 60-63: *mp*, *mf*

Measures 64-67

Measures 68-71

Measures 72-75

Measures 76-79: *mp*

Measures 80-83

Measures 84-87

Baritone sax 1

88 89 90 91 92 93 94 95 96 97 98 $\text{♩} = 120$ 99 100 101 102 103 104 105 106 107 108 109 110 111 112 113 114 115 116 117 118 119 120 121 122 123 124 125 126 127

mf *mp* *mf* *p*

Baritonsax 2

Fuga y misterioso

A.Piazzolla
Bewk.K.Veen

♩=120

2 12 14 15 16

mf

17 18 19 20 21

22 23 24 25

26 27 28 29 30

mf

31 32 33 34 35

36 37 38 39

f

40 41 42

43 44 45

46 47 48

49 50 51

mf

52 53 54 55

Baritonsax 2

Baritonsax 2

Measures 100, 101, 102, 103, 104, 105, 106, 107, 108, 109, 110, 111, 112, 113, 114, 115, 116, 117, 118, 119, 120, 121, 122, 123, 124, 125, 126, 127

mf *mp* *mf* *p*

Bassax

Fuga y misterioso

A.Piazzolla

Bewk.K.Veen

♩=120

2 12 14 8 22 23

24 25 26 27 28

mf

29 30 31 32 33 34

35 36 37 38

f

39 40 41

42 43 44

45 46

47 48 49

mf

50 51 52 53 54

55 56 57 58

p

59 60 61 62

mf mp mf

Bassax

Bassax

Sopraansax 1

Fuga y misterioso

A. Piazzolla

Bewk. K. Veen

♩=120

2 3 5 6 7 6

mf

13 14 *mf* 15

16 17 *mf* 18

19 20 21

22 23 24

25 26 27

28 29 *f* 30

31 32 33

34 35 36

37 38 39

40 41 *mp* 48^{va}

Sopraansax 1

44 45

46 47 48 3

49 50 51 52

53 54 55 56

57 58 59

60 61 62 63

mp *mf*

64 65 66 67

68 69 70 71

72 73 74 75

76 77 =72 78 79

80 81 82 83

f

3 3

Sopraansax 1

84 85 86 87 88 89

90 91 92 93 94 95 96 97 98 $\text{♩} = 120$

99 100 101 102

f

103 104 105 106

107 108 109 110

p *mf* *mp* *mf*

111 112 113 114

115 116 117 118

119 120 121 122

123 124 125

126 127

Sopraansax 1

Fuga y misterioso

A.Piazzolla

Bewk.K.Veen

♩=120

2 3 5 6 7 6

mf

13 14 *mf* 15

16 17 *mf* 18

19 20 21

22 23 24

25 26 27

28 29 *f* 30

31 32 33

34 35 36

37 38 39

40 41 *mp* 48^{va}

Sopraansax 1

44 45

46 47 48 3

49 50 51 52

53 54 55 56

57 58 59

60 61 62 63

mp *mf*

64 65 66 67

68 69 70 71

72 73 74 75

76 77=80 78 79

80 81 82 83

f

Sopraansax 1

84 85 86 87 88 89 90

91 92 93 94 95 96 97 98 $\text{♩} = 120$

99 100 101 102

f

103 104 105 106

107 108 109 110

p *mf* *mp* *mf*

111 112 113 114

115 116 117 118

119 120 121 122

123 124 125

126 127

Sopraansax 2

Fuga y misterioso

A. Piazzolla
Bewk. K. Veen

$\text{♩} = 120$

2

13

11

Sopraansax 2

46 47 48

49 50 51 52

53 54 55 56

57 58 59 60

61 62 63 64

65 66 67

68 69 70

71 72 73

74 75 76

77=80 78 79 80 81 82 83 84

85 86 87 88 89 90 91 92 93

f *p* *mf* *mp*

Sopraansax 2

95

96

97

98 $\text{♩} = 120$

99

100

101

102 *f*

103

104

105

106

107

108

109

110 *p*

111 *mf*

112 *mp*

113 *mf*

114

115

116

117

118

119

120

121

122

123

124

125

126

127

Sopraansax 3

Fuga y misterioso

A.Piazzolla

Bewk.K.Veen

$\text{♩} = 120$

2

13

14

11

f

15

16

17

18

19

20

21

22

23

24

25

26

mp

27

28

29

30

31

32

33

34

35

36

37

38

mp

39

40

41

42

43

44

45

46

Сопрано 3

48 49

50 51 52 53

54 55 56 57

58 59 60 61

62 63 64 65

66 67 68 69 70

71 72 73 74 75

76 77 $\text{♩} = 80$ 78 79 80

81 82 83 84 85

86 87 88 89 90

f

p *mf* *mp* *mf*

p

Sopraansax 3

92

93

94

95

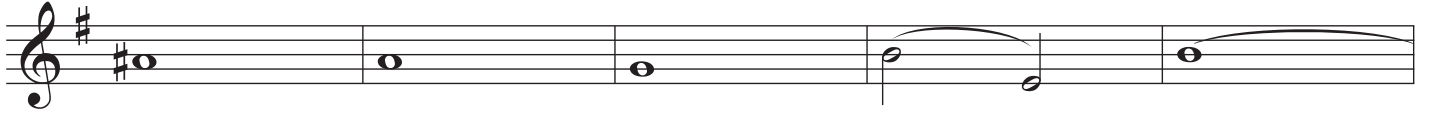

96

97

98 $\text{♩} = 120$

99

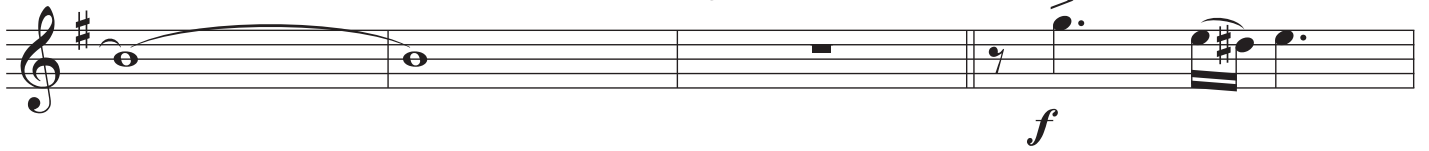

100

101

102

103

104

105

106

107

108

109

110

111

112

113

114

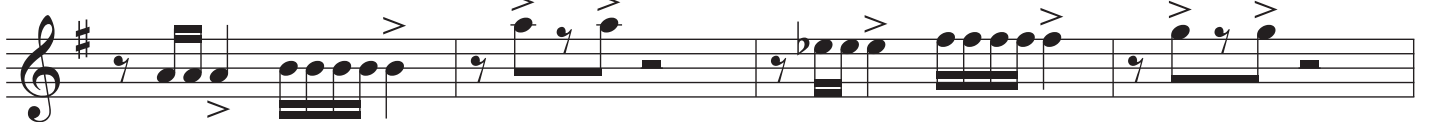

115

116

117

118

119

120

121

122

123

124

125

126

127

Sopranino

Fuga y misterioso

A. Piazzolla

$\text{♩} = 120$

7 Bewk. K. Veen
6

2 3 5 6

13 14 15 16

17 *mf* 18 19 20

21 22 23 24

25 26 27 28

29 30 31 32

33 34 35

36 37 38

39 40 41 *mp*

42 43 44

45 46 47

Sopranino

Sopranino

98 $\text{♩} = 120$

99 *f*

102 103 104

105 106 107 *p*

108 109 110 *mf* *mp* *mf*

111 112 113

114 115 116

117 118 119

120 121 122

123 124 125

126 127

Tenorsax 3

Fuga y misterioso

A.Piazzolla
Bewk.K.Veen

$\text{♩} = 120$

2

13

14

11

15

16

17

18

19

20

21

22

23

24

25

26

27

28

29

30

31

32

33

34

35

36

37

38

39

40

41

42

43

44

45

46

47

48

f

mp

3

Tenorsax 3

49 50 51

52 53 54

55 56 57 58

59 60 61 62

63 64 65 66

67 68 69 70 71

72 73 74 75 76

77=80 78 79 80 81

82 83 84 85 86

87 88 89 90 91

mf

p

mf

mp

mf

p

Tenor Sax 3 93 94 95 96 97 98 $\text{♩} = 120$

99 100 101 102

mf

103 104 105 106

107 108 109 110

p *mf* *mp* *mf*

111 112 113 114

115 116 117 118

119 120 121 122

123 124 125 126 127

Tenorsax 1

Fuga y misterioso

A.Piazzolla
Bewk.K.Veen

♩=120

2

13

14

11

15

16

17

18

19

20

21

22

23

24

25

26

27

28

29

30

31

32

33

34

35

36

37

38

39

40

41

42

f

mp

mp

Tenorsax 1

Tenorsax 1

85 86 87 88 89 90

91 92 93 94 95

96 97 98 $\text{♩} = 120$ 99

100 101 102 *f*

103 104 105

106 107 108

109 110 *p* 111 112 *mf*

113 *mp* 114 *mf* 115 116

117 118 119 120 121

122 123 124 125 126 127

Tenorsax 2

Fuga y misterioso

A.Piazzolla

Bewk.K.Veen

♩=120

2 11 13 14

f

15 16 17

18 19 20

21 22 23

24 25 26

mp

27 28 29

30 31 32

33 34 35

36 37 38

mp

39 40

Tenorsax 2

41 42

43 44 45

46 47 48

49 50 51 52 53

54 55 56 57

58 59 60 61

62 63 64 65

66 67 68 69

70 71 72 73

74 75 76 77 $\text{♩} = 80$

mf

p *mf* *mp* *mf*

3

Tenorsax 2

78 79 80 81 82 83

p

84 85 86 87 88

p

89 90 91 92 93

p

94 95 96 97 98

p

99 100 101 102 103

mf

104 105 106 107

p

108 109 110 111 112

mf

113 114 115 116

mf

117 118 119 120 121

mf

122 123 124 125 126 127

mf